

BLOCK-A

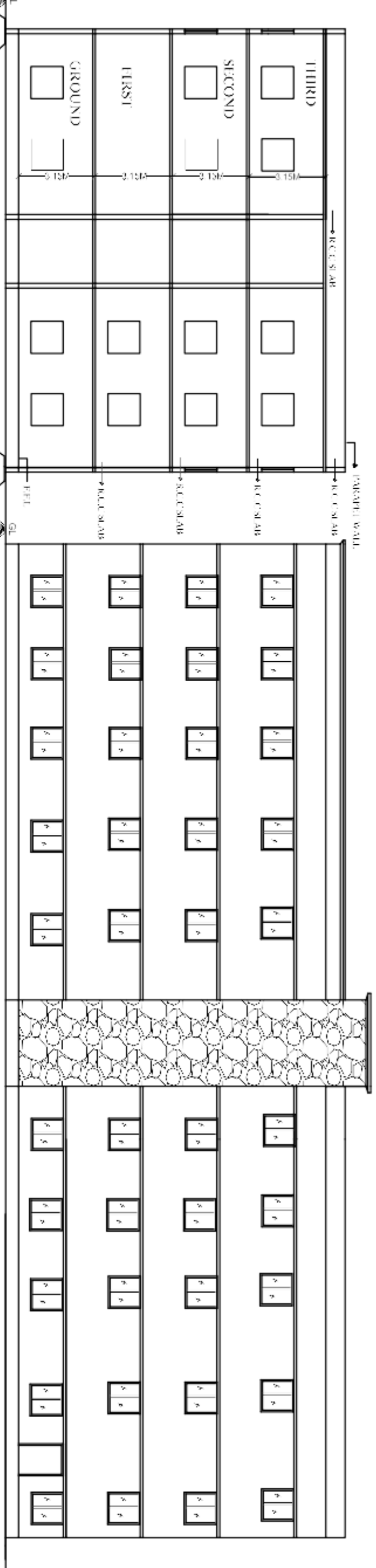

SECTION "AA"

ELEVATION

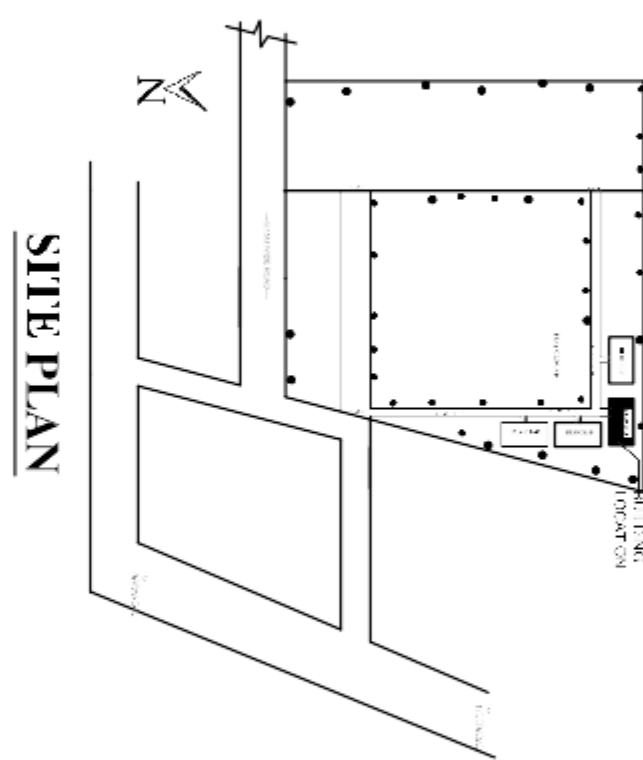

SITE PLAN

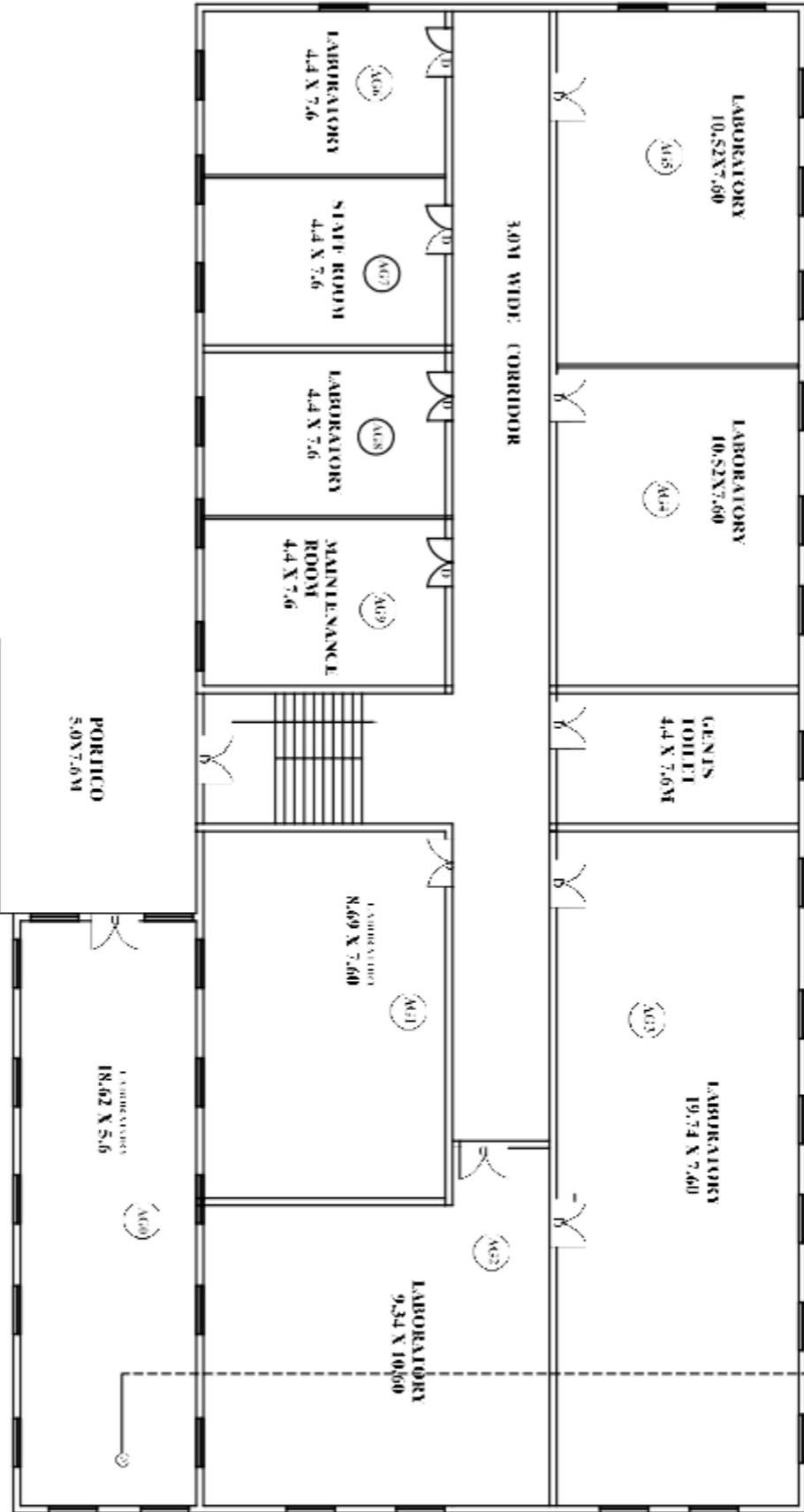

GROUND FLOOR PLAN

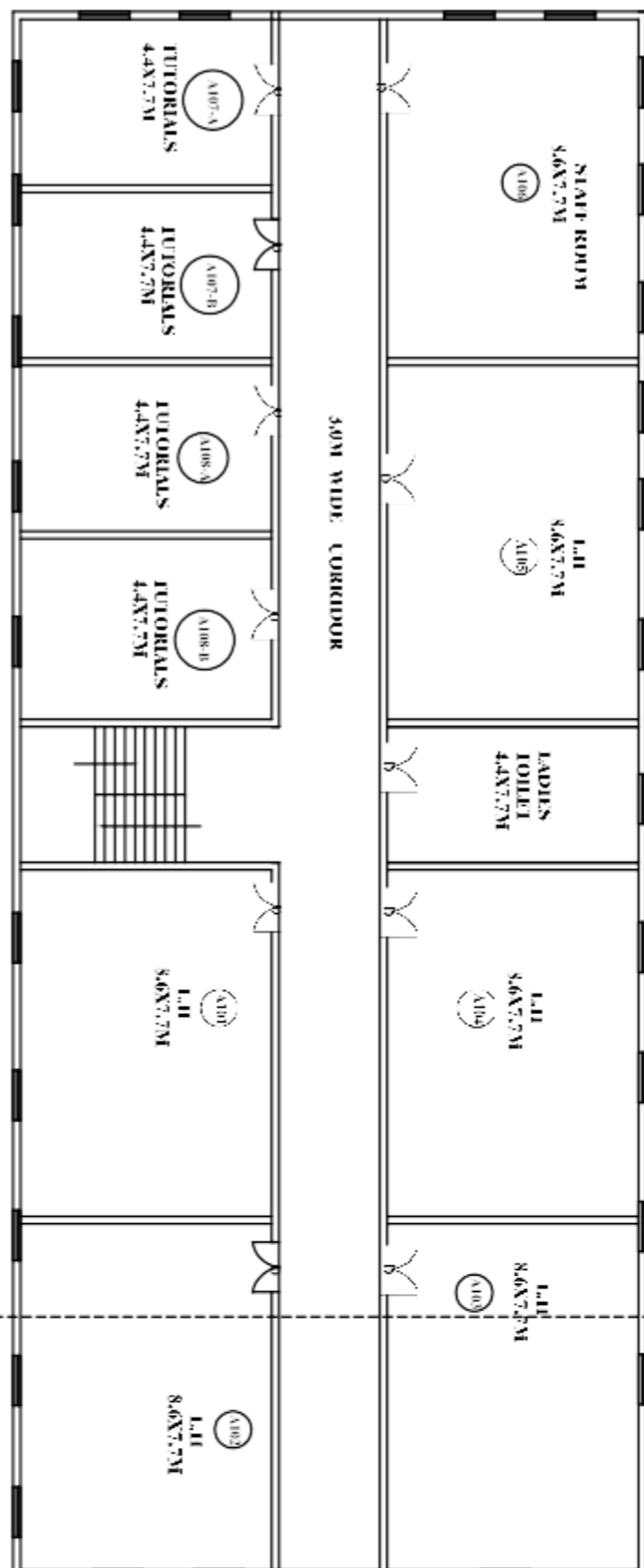

FIRST FLOOR PLAN

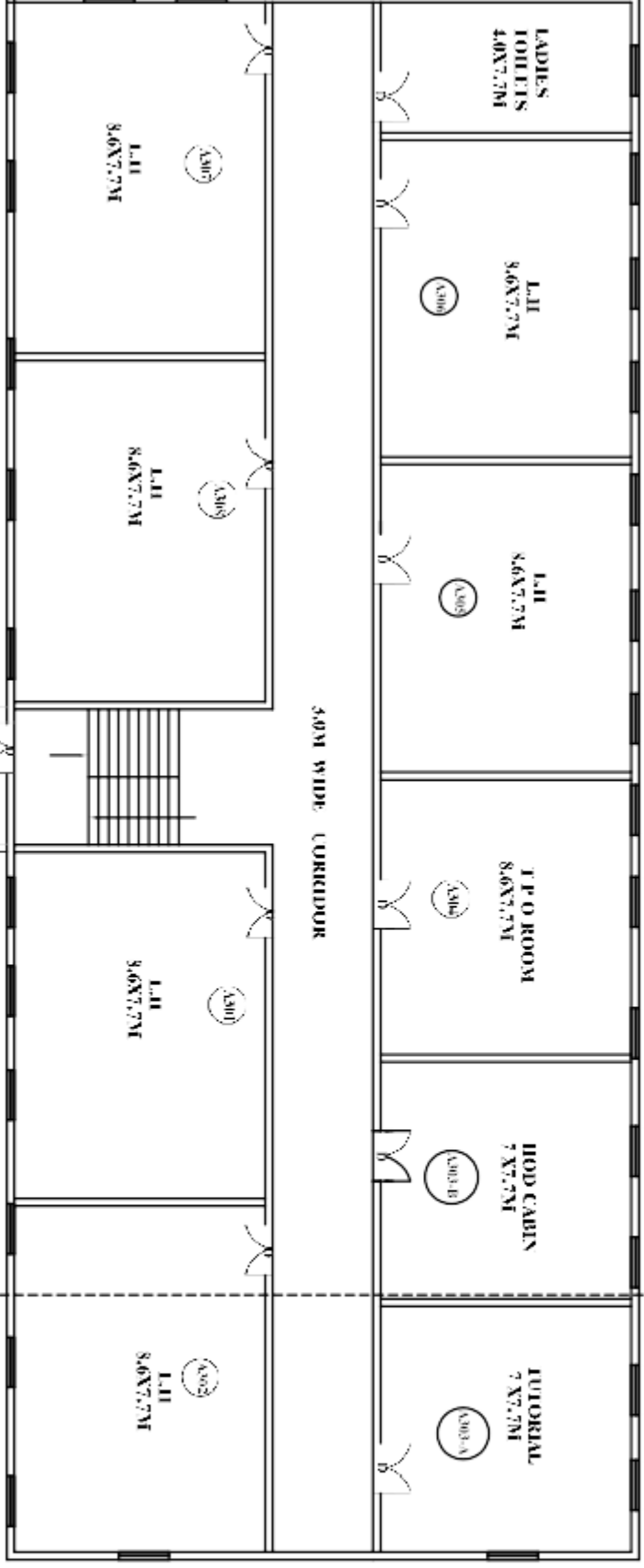

THIRD FLOOR PLAN

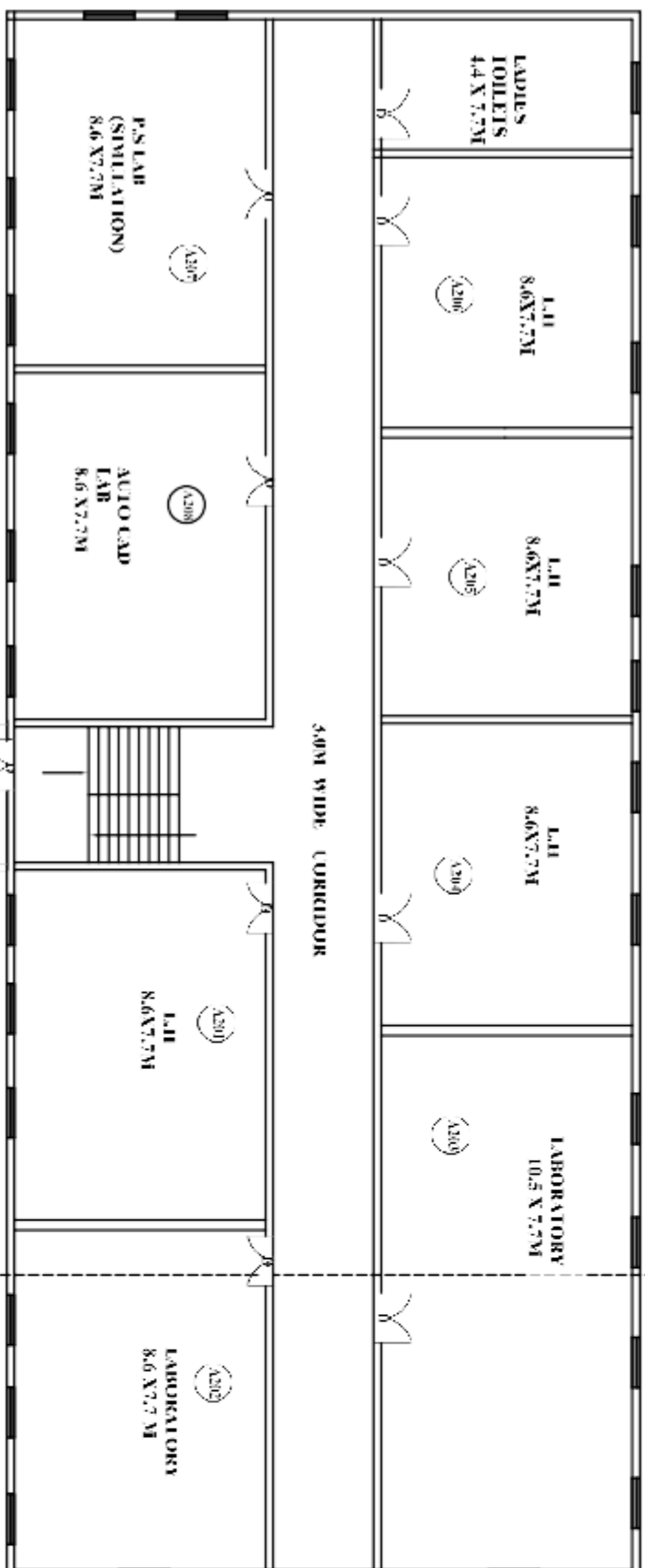

SECOND FLOOR PLAN

PLAN SHOWING THE EXISTING BUILDING OF PRECISION INSTITUTE OF ENGINEERING & TECHNOLOGY FOR WOMEN IN SY NOS 759 & 760 PARTS. SITUATED AT KORREMA(A), CHUDAPURU, DA (G.P.) RAJAHMUNDRAM (M. R.R.DIST).

BELONGS TO: SRI. S. SARUNA W. GOPALAKRISHNA RAO M.S. VADIVELU C. NATIONAL SOCIETY. F-1255, RAJAVAHAR R. HYDERABAD.

AREAS:-

FLOOR AREA : 24200 SQ.F (OR) 202004 SQ.M.
 G.F. FLOOR AREA : 9888.11 SQ.F (OR) 919.285 SQ.M
 F.F. FLOOR AREA : 9888.11 SQ.F (OR) 919.285 SQ.M
 S.F. FLOOR AREA : 2888.11 SQ.F (OR) 919.285 SQ.M
 L.P. FLOOR AREA : 9888.11 SQ.F (OR) 919.285 SQ.M
 TOTAL FLOOR AREA : 42952.44 SQ.F (OR) 39876.912 SQ.M

SPECIFICATIONS:-

POULND & BASE C.R.C IN C.M
 COLUMNS & ROOF R.C.C (R25)
 PLASTERING C.M
 S.P. STRUCTURE BRICK MASS.
 FLOORING P.S. STONE
 DOORS & WINDOWS C.I WOOD

REFERENCE:-

PROPOSED EXISTING
 TO BE REPEATED
 S.W.F. L.I.I. WINDOWS
 DOORS ROOF
 WALLS FLOORING
 PLASTERING FINISHING
 UTILITIES ELECTRICALS
 T.D. & S.W.F. IN FINISHING



SIGN & CORRESPONDENT SIGNATURE

[Handwritten Signature]

ARCHITECT SIGNATURE

[Handwritten Signature]
 SHANTANU THIRUMALAM, M
 ARCHITECT
 CH-2080635802
 CALL: 8441615777

BLOCK-B

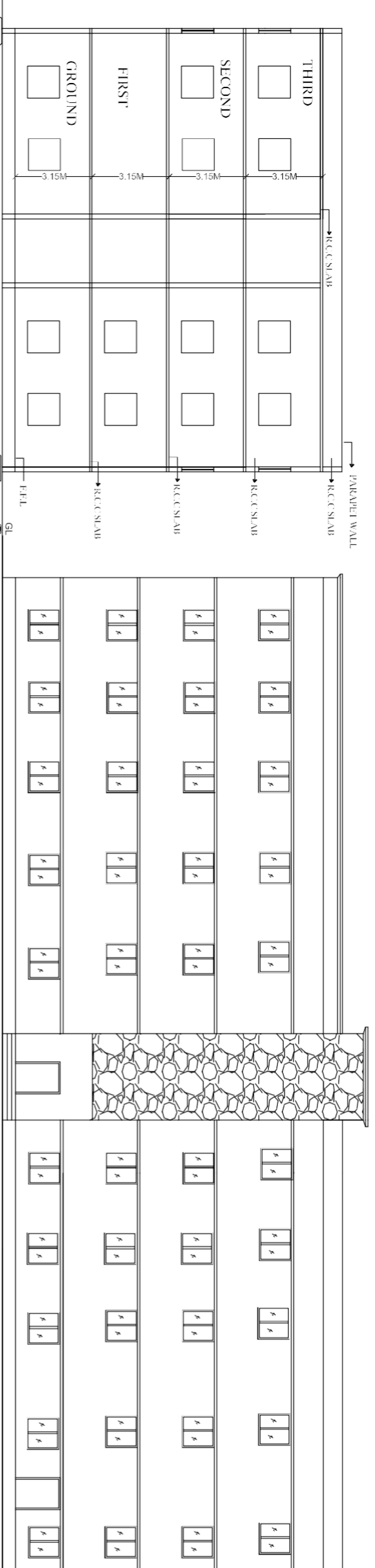

SECTION "AA"

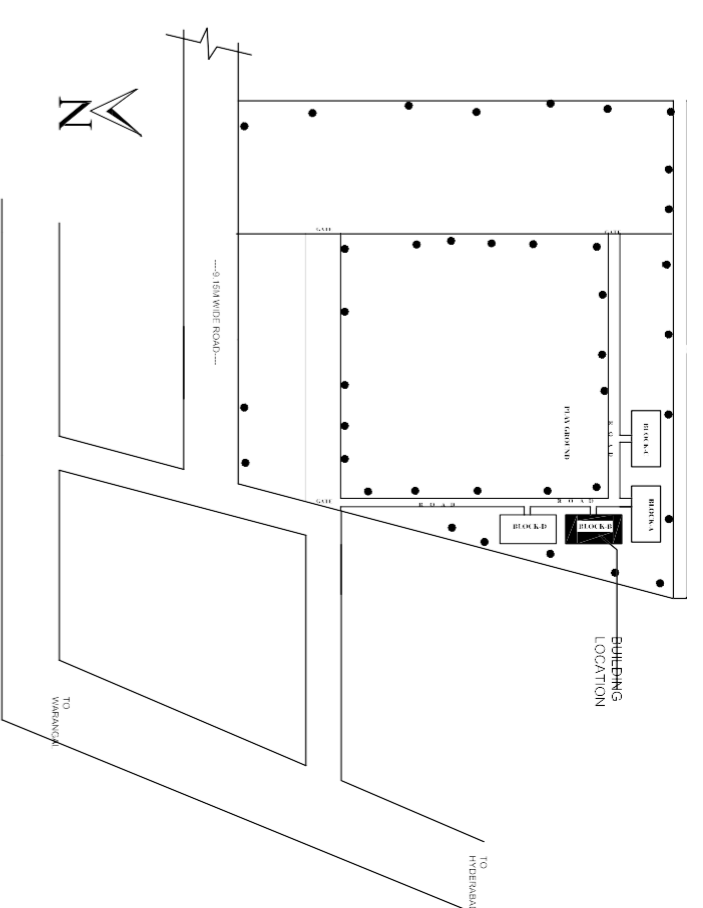

SITE PLAN

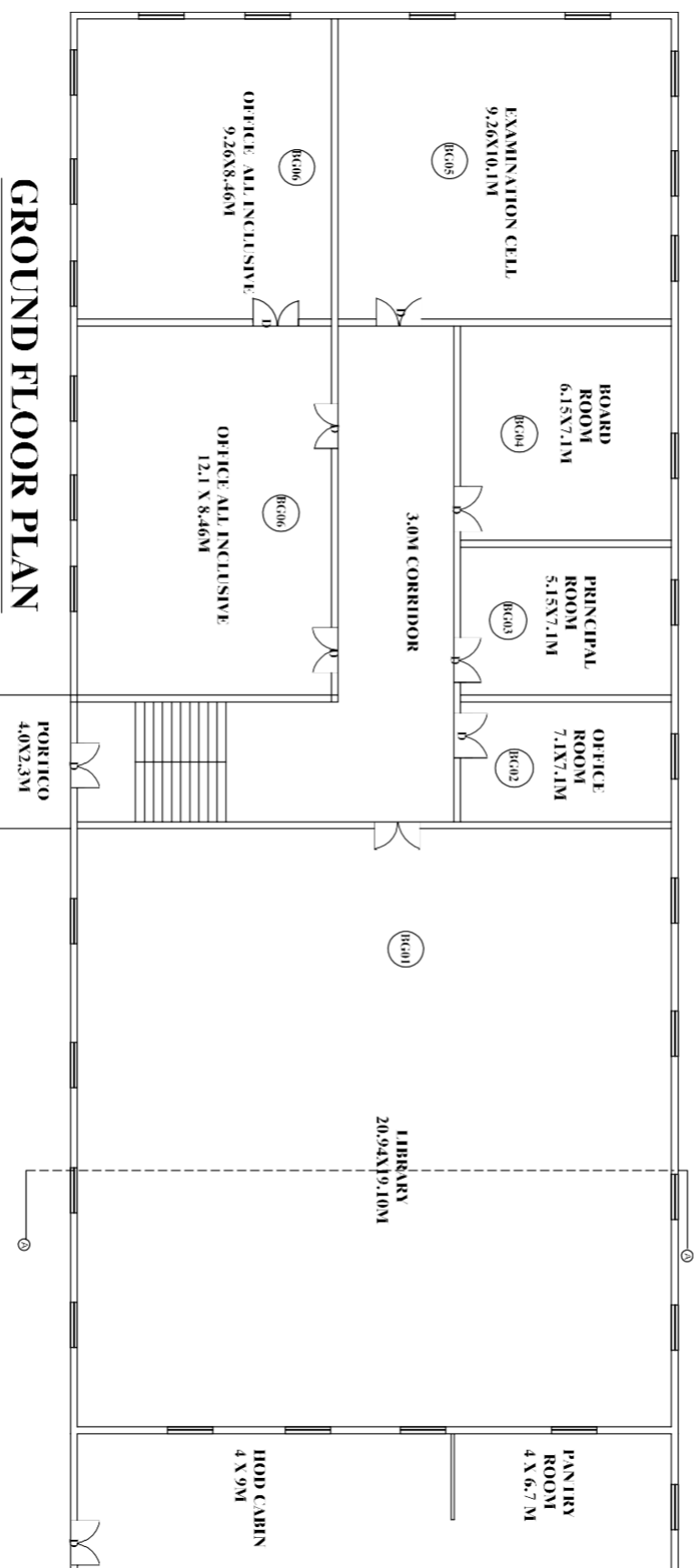

GROUND FLOOR PLAN

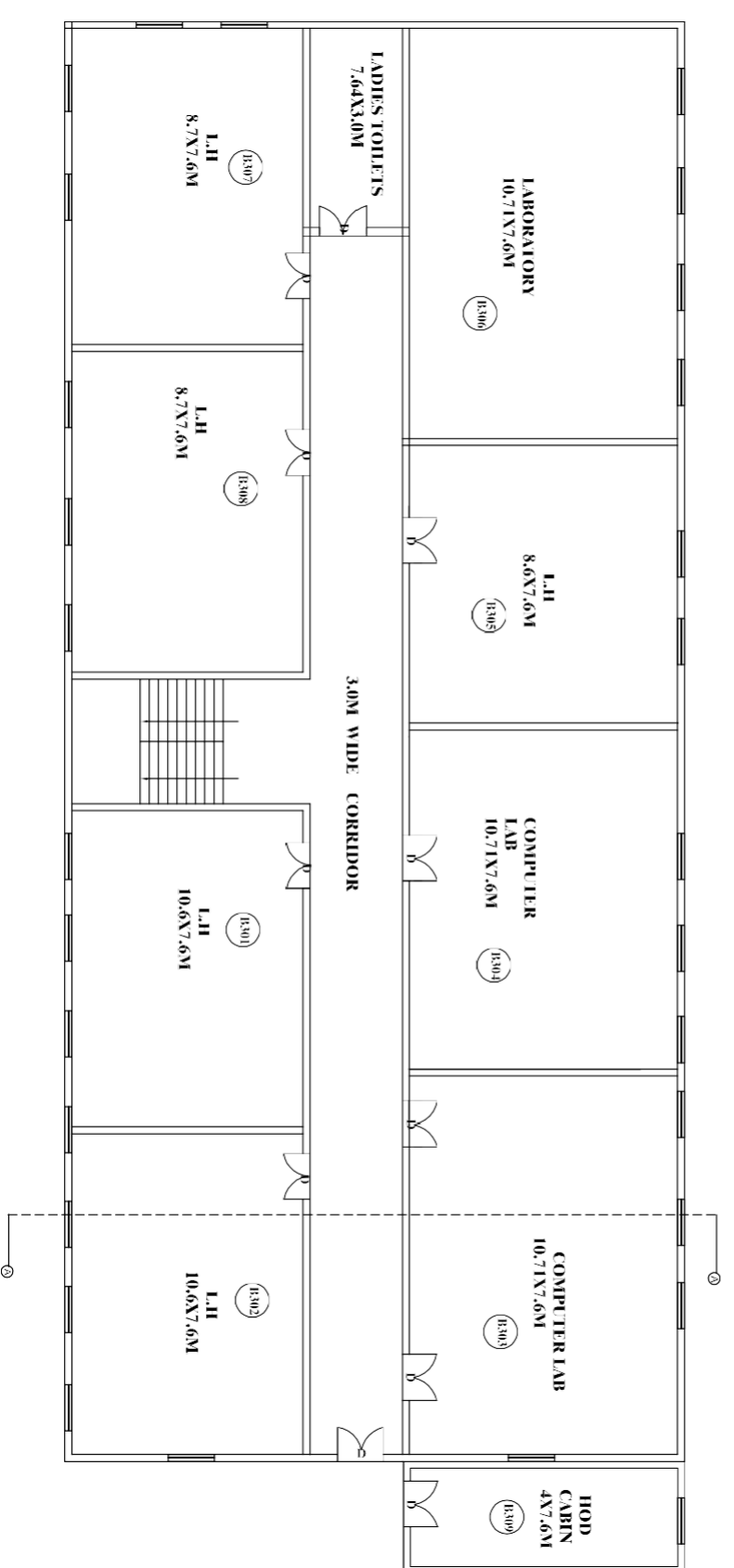
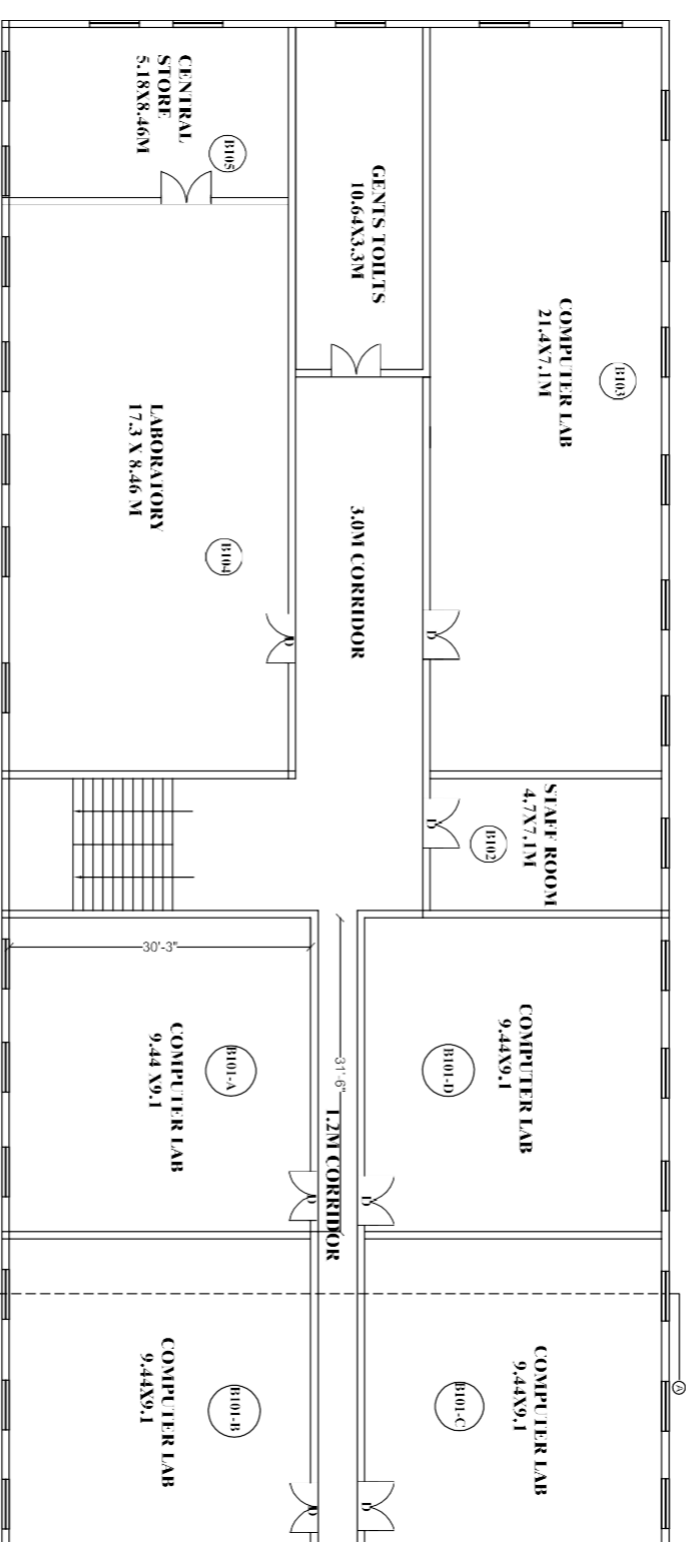

SECOND FLOOR PLAN

PLAN SHOWING THE EXISTING BUILDING OF "PRINCETON INSTITUTE OF ENGINEERING & TECHNOLOGY" FOR WOMEN IN SY. NOS. 759 & 760 PARTS, SITED AT KOREMULA(V), CHOWDARGUDA (G.P) GUNTUR (M.D), R.R.DIST.

BELONGS TO:
SMT.S. ARUNA W/O.PRAHAJAKER RAO
M/S.VAGDEVI EDUCATIONAL SOCIETY
3-12-55, RAMANATHAPUR, HYDERABAD.

AREAS:-

PLOT AREA : 3200 SQ.Y (OR) 20264 SQ.M.
 G.F.PLANTH AREA- 9888.11 SQ.F (OR) 919.785 SQ.M
 F.F.PLANTH AREA- 9888.11 SQ.F (OR) 919.785 SQ.M
 S.F.PLANTH AREA- 9888.11 SQ.F (OR) 919.785 SQ.M
 T.F.PLANTH AREA- 9888.11 SQ.F (OR) 919.785 SQ.M
 TOTAL PLANTH AREA- 39524.44 SQ.F (OR) 3679.415 SQ.M

SPECIFICATIONS:-

FOUND & BASE C.R.C IN C.M
 COLUMNS & ROOF R.C.C (1:2:4)
 PLASTERING C.M
 SUPER STRUCTURE BRICK MAS.
 FLOORING P.S STONE
 DOORS & WINDOWS C.T WOOD

REFERENCE:-

PROPOSED EXISTING
 TO BE REMOVED
 SCALE: 1:100
 DOORS: M.D.-3.60X2.4M W.-1.33X1.5M
 D.D.-1.5X2.1M W.-1.13X1.5M
 D.D.-0.90X2.1M W.-1.13X1.5M
 D.D.-0.75X2.1M W.-1.13X1.5M
 VENTILATORS: V1-0.90X0.60M V1-0.90X0.60M

NOTE: ALL DIMENSIONS ARE IN METERS

S/C. & CORRESPONDENT SIGNATURE

(Signature)

ARCHITECT SIGNATURE

(Signature)
SHANTI RAJIVAR, M
ARCHITECT
C/A/2005/50072
Cell: 9441618177

(Signature)
Principal
PRINCETON INSTITUTE OF ENGINEERING
& TECHNOLOGY FOR WOMEN
Chowdarguda, Korremula (V),
Rathakur (M), Medchal Dist., TS-500094

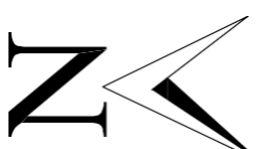

BLOCK-C

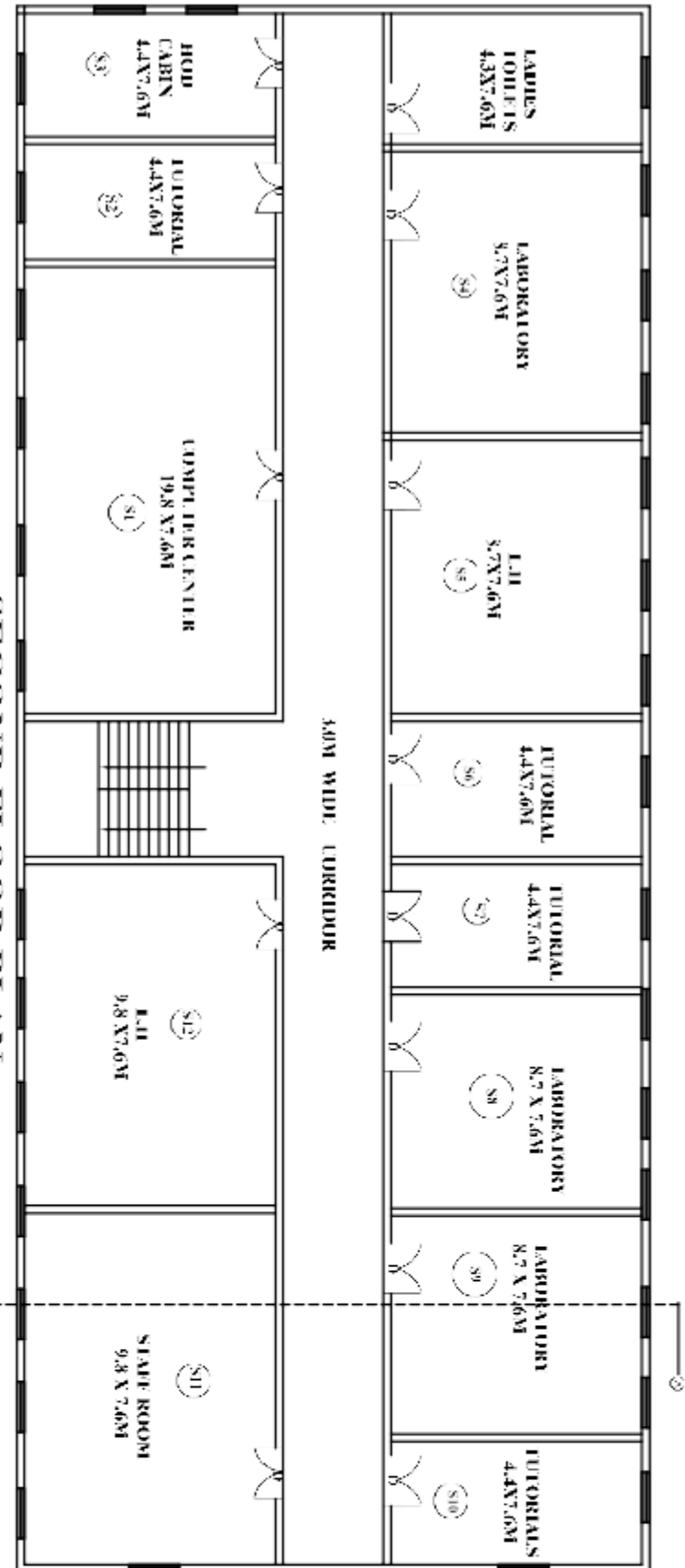
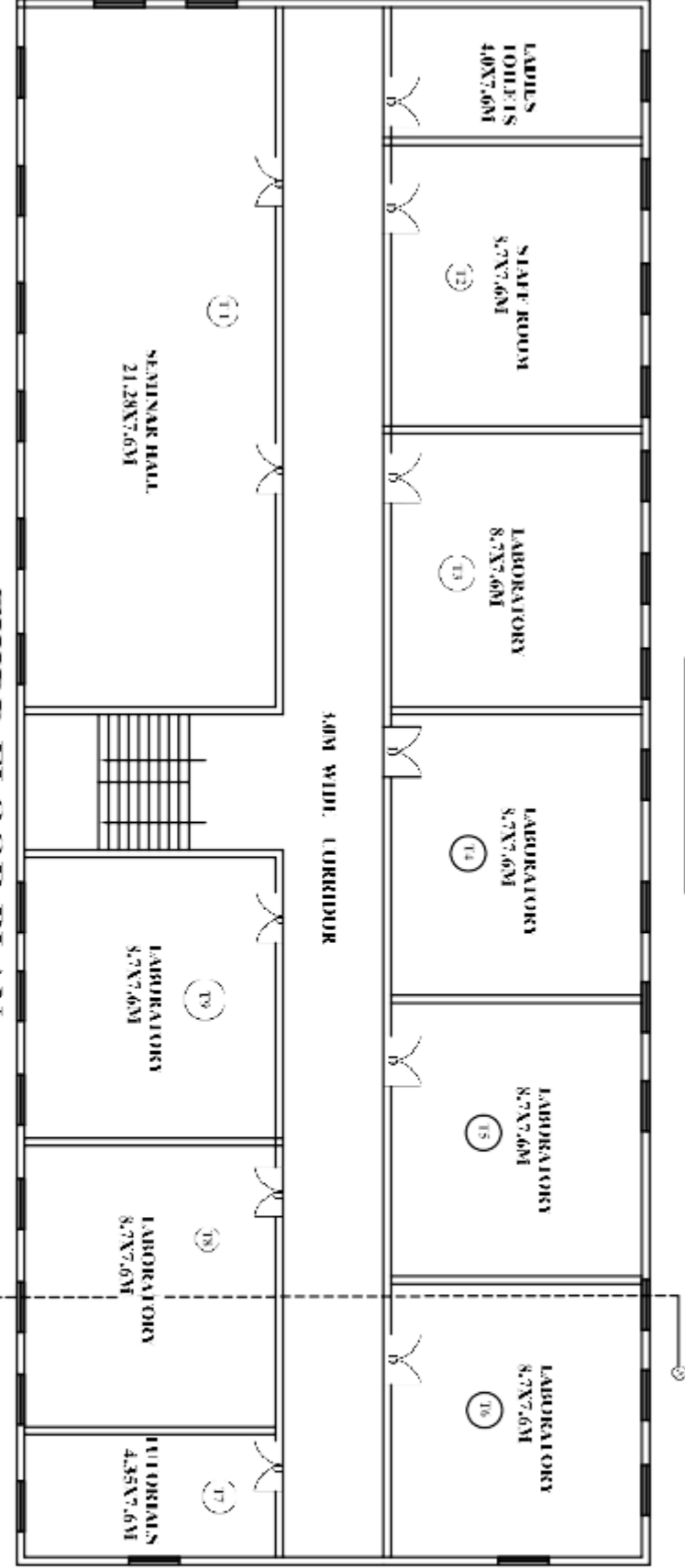
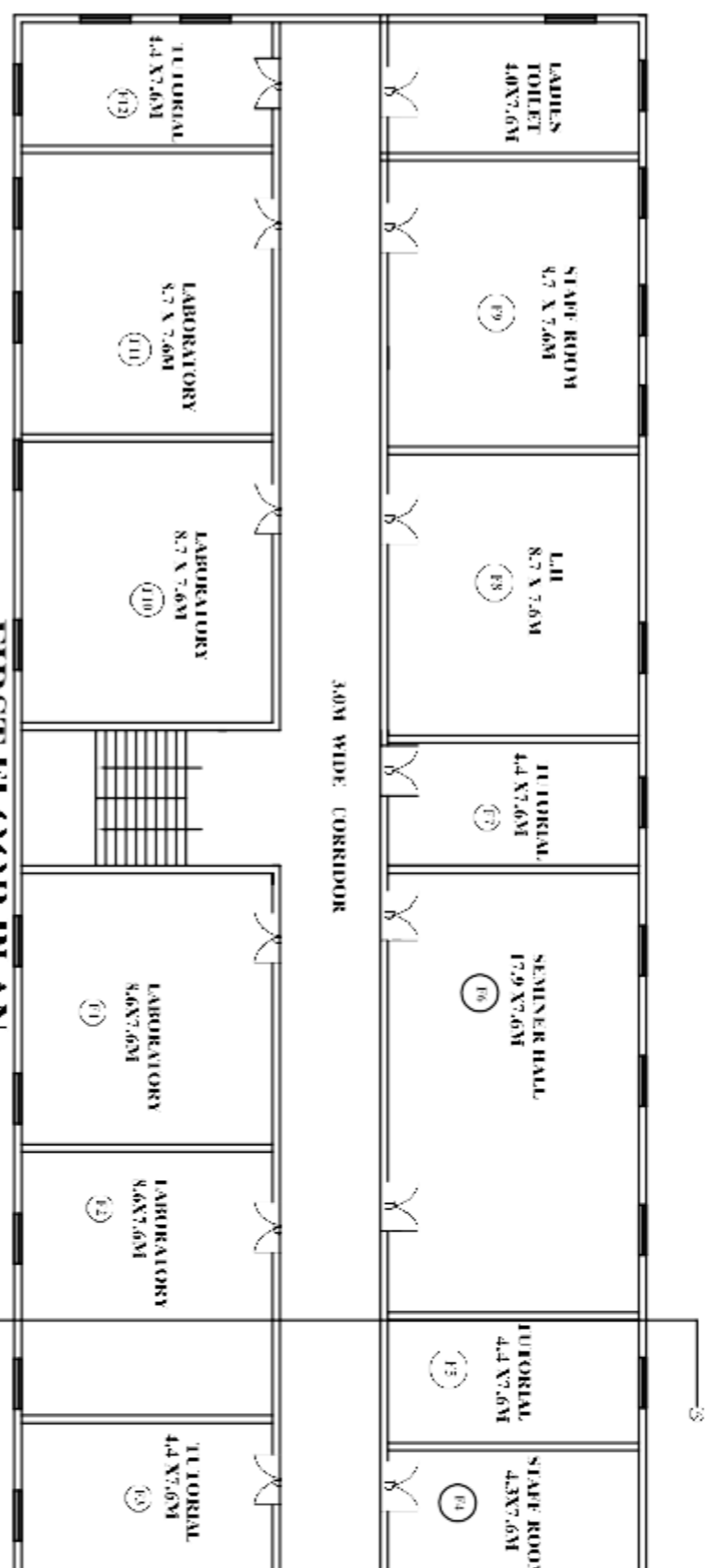
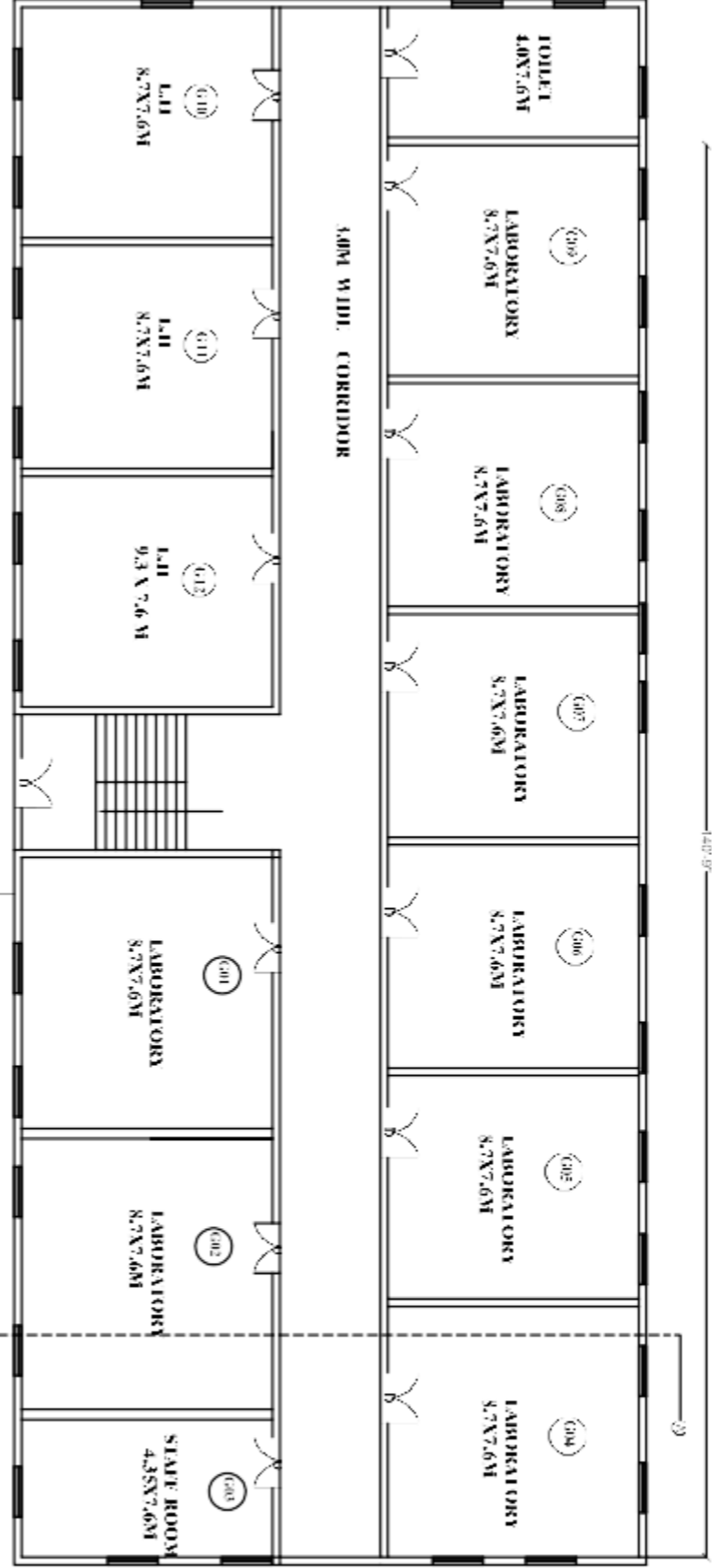
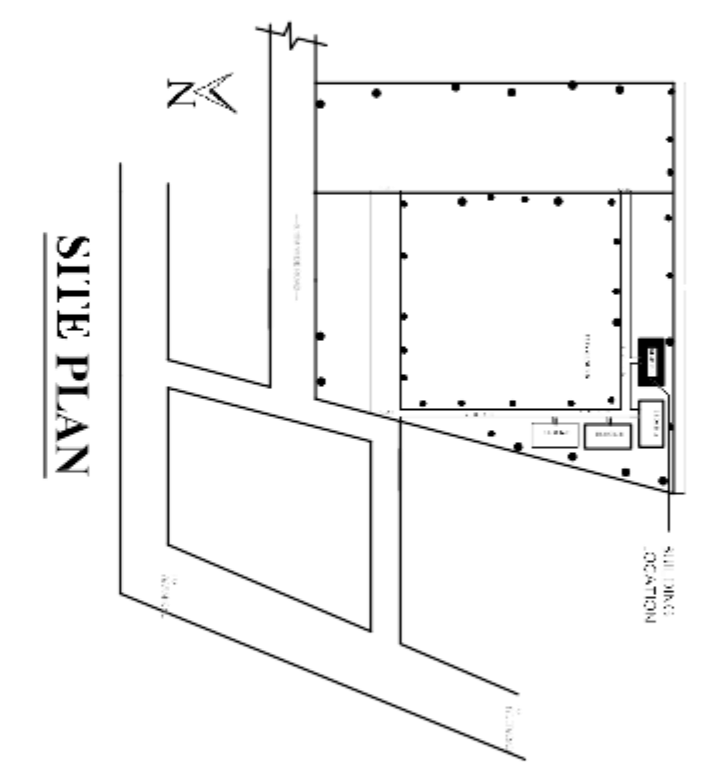
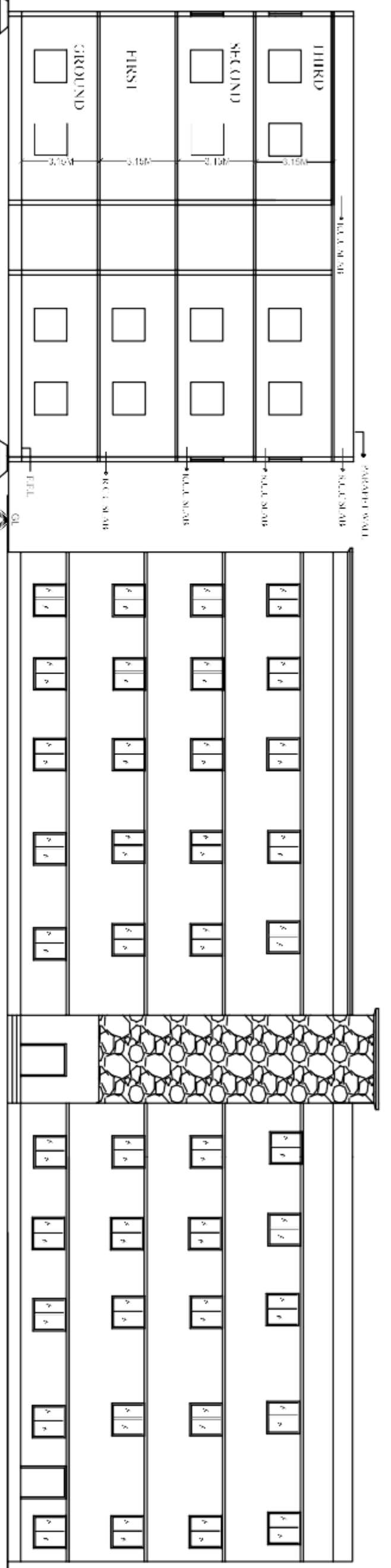

PLAN SHOWING THE EXISTING BUILDING OF PRECISION INSTITUTE OF ENGINEERING & TECHNOLOGY FOR WOMEN IN SY NOS 759 & 760 PARTS, SITUATED AT KORREMA (A), CHUDAPARTU (A) (G.P) JALAN SAR (M), R.R.DIST.

BELONGS TO:
SRI SARDANA WOPRAHARASAR RAO
M.S. VADIVELU EDUCATIONAL SOCIETY
F-1255, KAVAYITHAP K. HYDERABAD.

AREAS:-

PLANT AREA : 24200 SQ.Y (0.30) 20200 SQ.M.
G.P. PLANT AREA : 8888.11 SQ.F (0.81) 910.785 SQ.M
F.P. PLANT AREA : 8888.11 SQ.F (0.81) 910.785 SQ.M
M.P. PLANT AREA : 8888.11 SQ.F (0.81) 910.785 SQ.M
L.P. PLANT AREA : 8888.11 SQ.F (0.81) 910.785 SQ.M
TOTAL PLANT AREA : 35352.44 SQ.F (0.86) 910.785 SQ.M

SPECIFICATIONS:-

FOUND & BASE C.R.C IN C.M
COLUMNS & ROOF R.C.C (1:2:8)
PLASTERING C.M
S.P. PER STRUCTURE BRICK MASS.
FLOORING P.S. STONE
DOORS & WINDOWS C.I WOOD

REFERENCE:-

PROPOSED EXISTING
TO BE REMOVED
S.W.F. LHM
S.W.F. LHM
DOORS WINDOWS
WALLS ROOFING
FLOORING VENTILATION
ELECTRICAL WATER SUPPLY
PLUMBING V.L.D.R.



SPEC. & CORRESPONDENT SIGNATURE

(Signature)

ARCHITECT SIGNATURE

(Signature)
SHANTI RAJESHWAR M
ARCHITECT
C.A. 2006/558052
CALL: 8441515777

BLOCK-D

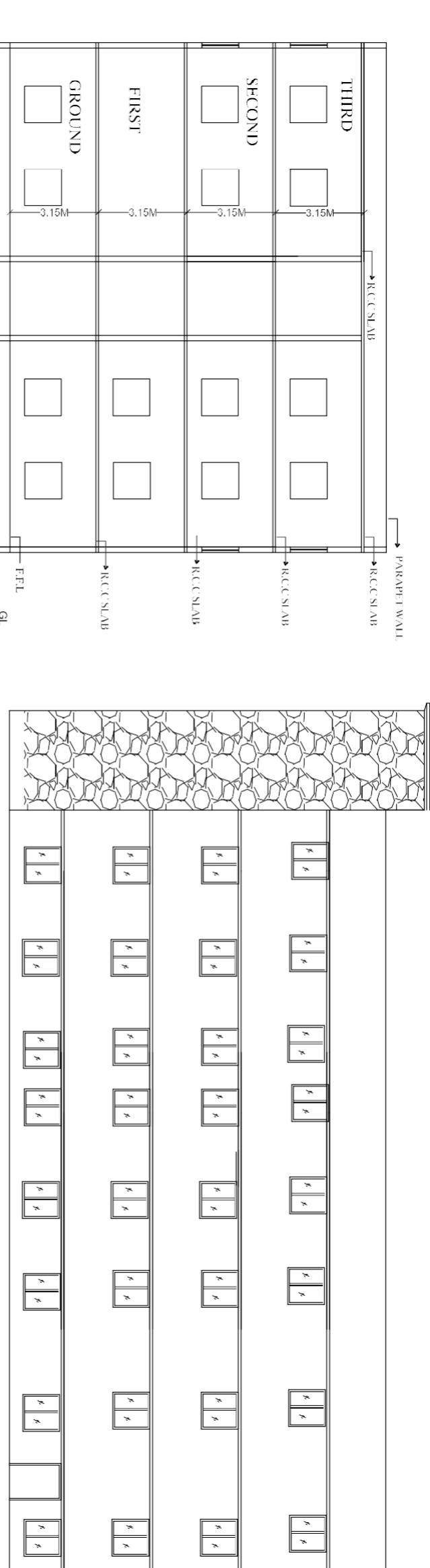

SECTION "AA"

ELEVATION

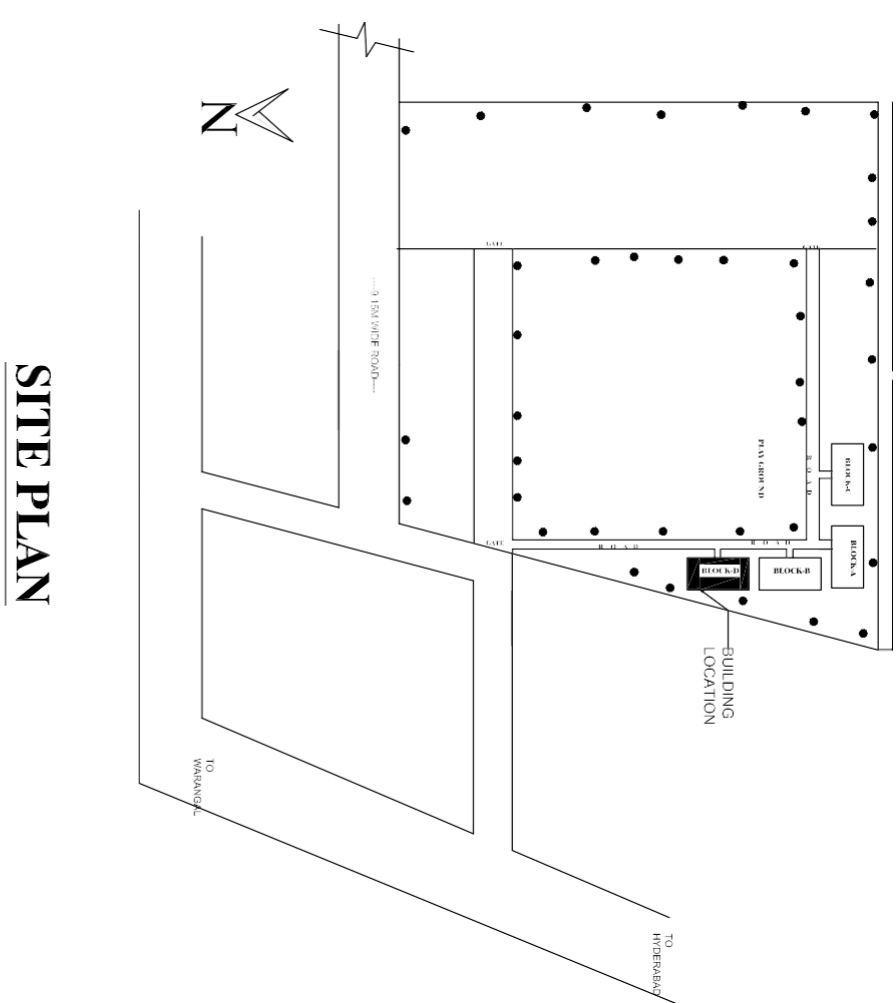

SITE PLAN

PLAN SHOWING THE EXISTING BUILDING OF "PRINCETON INSTITUTE OF ENGINEERING & TECHNOLOGY" FOR WOMEN IN SY. NOS. 759 & 760 PARTS, SITED AT KOREMALA(V), CHOWDARGUDA (G.P.) CHITVALE-SAR (V), R.R.DIST.

BELONGS TO:
SMT.S.ARUNA W/O.P.RABHAKAR RAO
M/S.VADDEVI EDUCATIONAL SOCIETY
3-12-55, RAMANATHAPUR, HYDERABAD.

AREAS:-

LOT AREA : 2400 SQ.Y (OR) 20260.4 SQ.M.
G.F. PLINTH AREA: 9584.91 SQ. F. (OR) 891.62 SQ.M
F.F. PLINTH AREA: 9584.91 SQ. F. (OR) 891.62 SQ.M
S.F. PLINTH AREA: 9584.91 SQ. F. (OR) 891.62 SQ.M
T.F. PLINTH AREA: 9584.91 SQ. F. (OR) 891.62 SQ.M
TOTAL PLINTH AREA: 38339.64 SQ.F. (OR) 3566.48 SQ.M

SPECIFICATIONS:-

FOUND & BASE C.R.C IN CM
COLUMNS & ROOF.....R.C.C.(1:2:4)
PLASTERINGCM
SUPER STRUCTUREBRICK MAS.
FLOORING P.S STONE
DOORS & WINDOWS.....C.T WOOD

REFERENCE:-

PROPOSED EXISTING
TO BE REMOVED
SCALE: 1:100
DOORS: WINDOWS:
MD-3/66X2.4M W.-1/33X1.53M
D.-1/32X2.1M W.-1/33X1.53M
D.-4/40X2.1M VENTILATORS:
D.-4/76X2.1M V.-3/66X0.66M
V.-4/30X0.66M

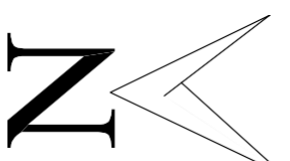

S.K.C. & CORRESPONDENT SIGNATURE

[Signature]

ARCHITECT SIGNATURE

[Signature]
SHANTI RALLIKUMAR, M
ARCHITECT
C/A/2006/36022
Call: 9441618177

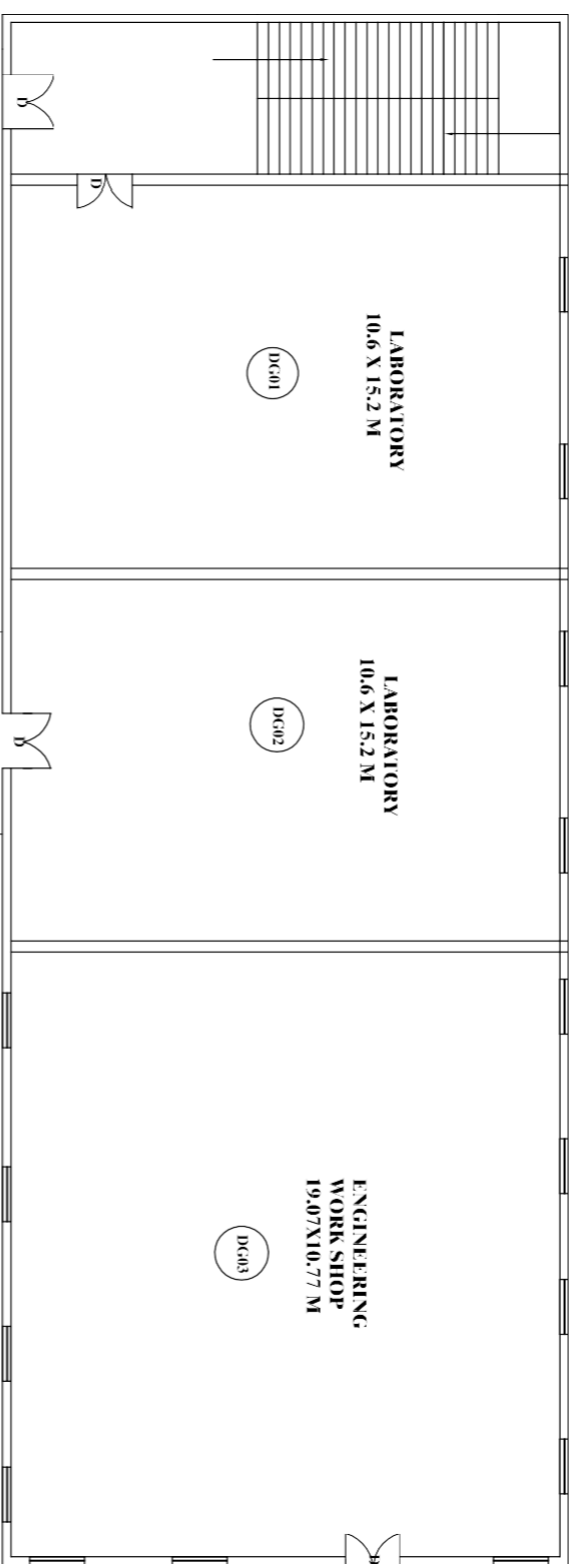

GROUND FLOOR PLAN

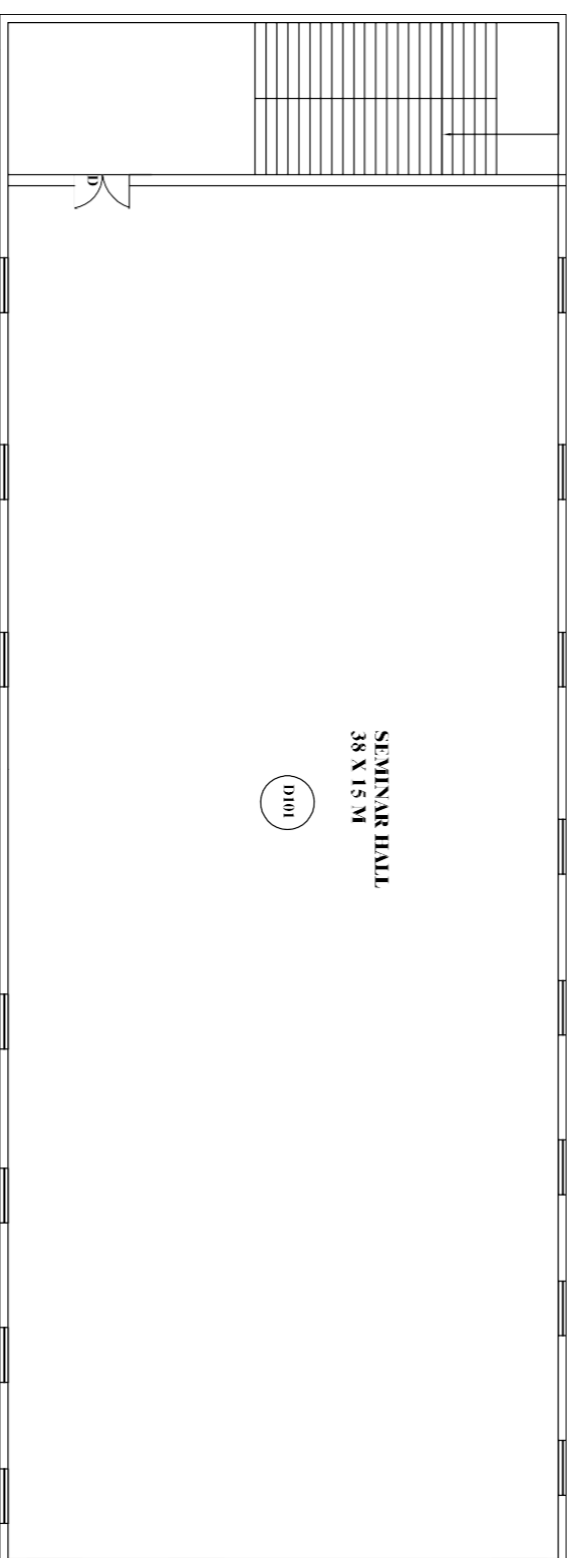

FIRST FLOOR PLAN

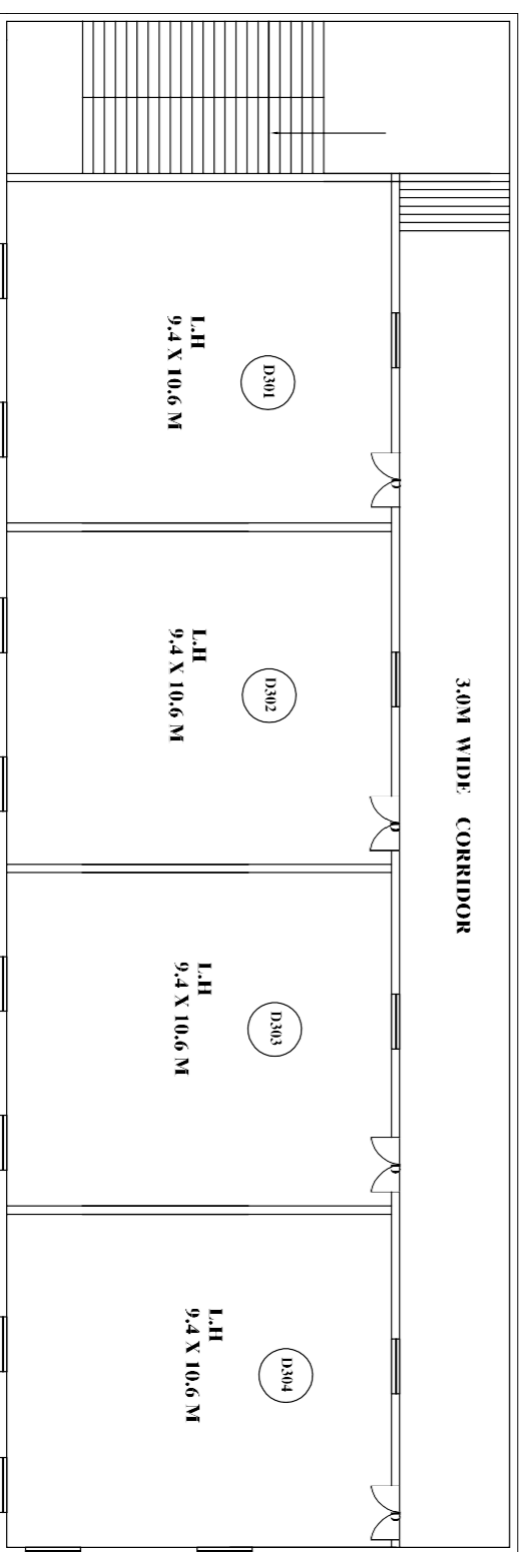

THIRD FLOOR PLAN

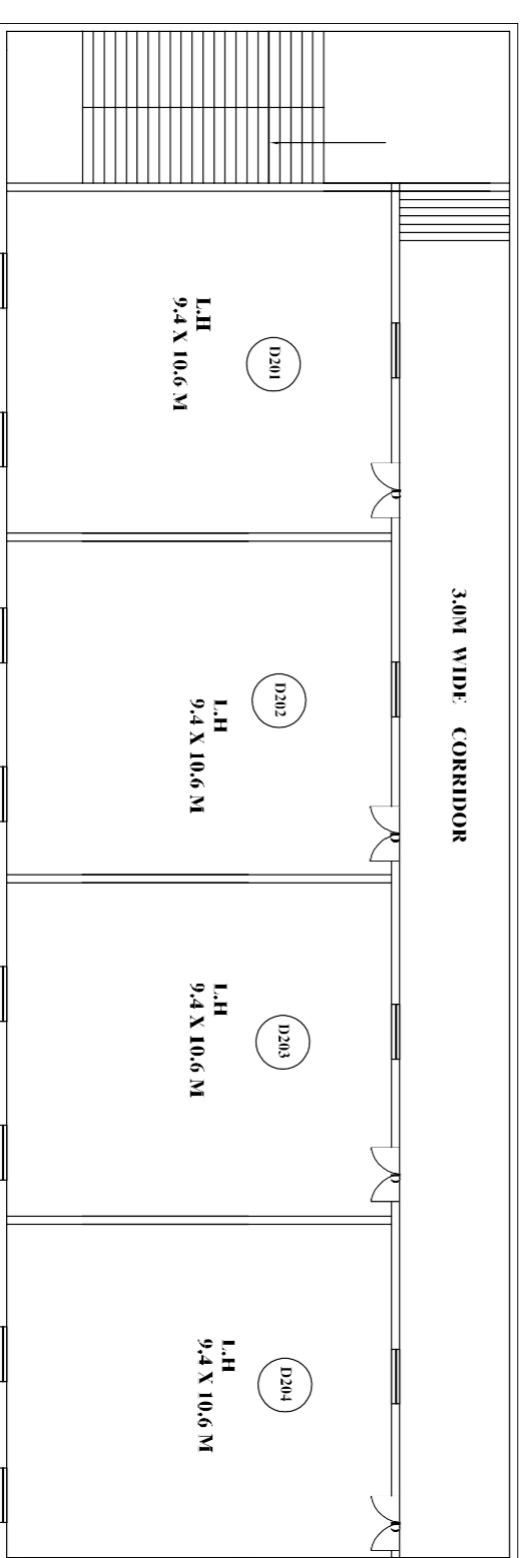

SECOND FLOOR PLAN



PRINCETON INSTITUTE OF ENGINEERING & TECHNOLOGY FOR WOMEN
Chowdarypuda, Korremula (V),
Rajatesar (M), Medchal Dist, T.S-500084

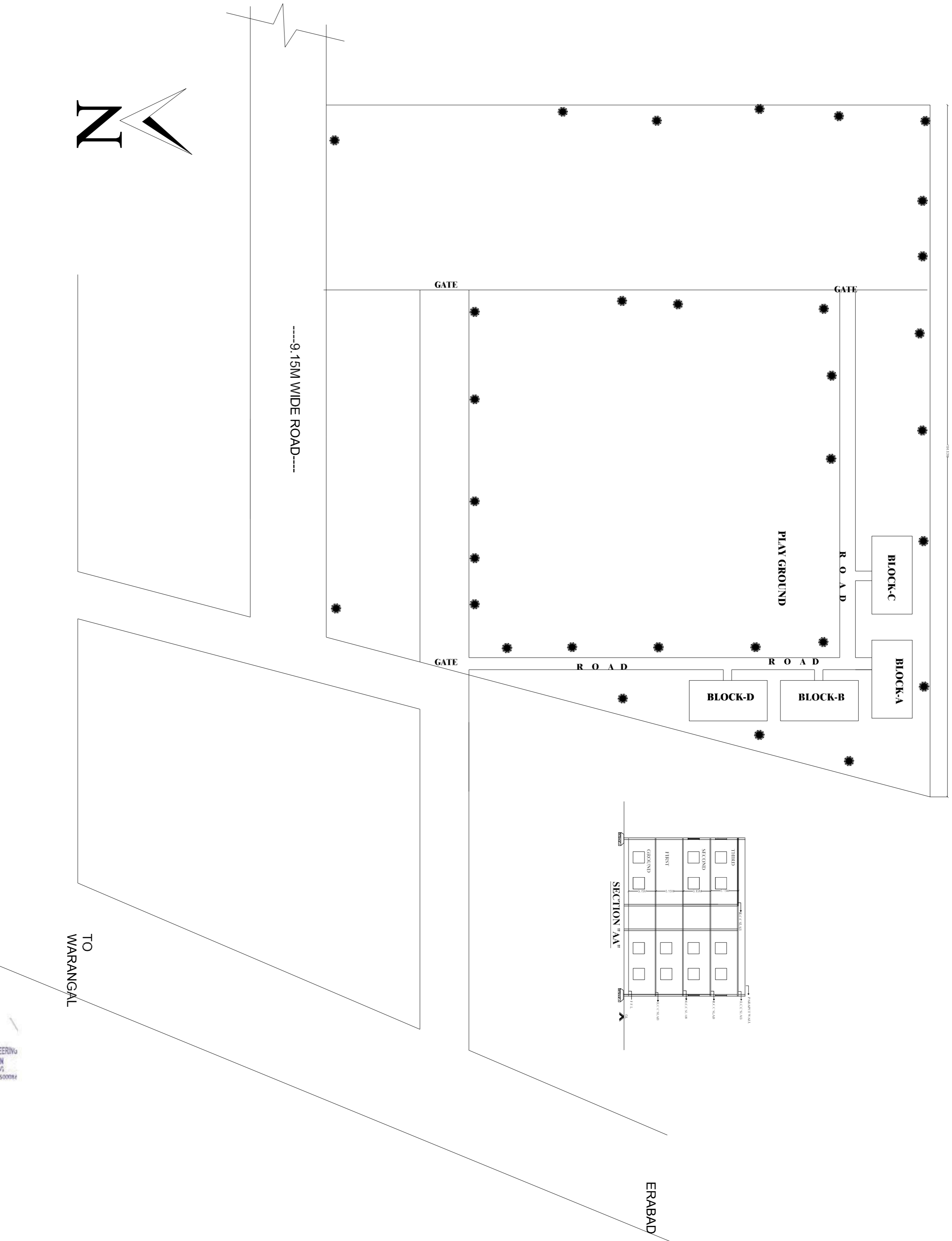

PLAN SHOWING THE EXISTING BUILDING OF "PRINCETON INSTITUTE OF ENGINEERING & TECHNOLOGY" FOR WOMEN IN S.Y.NOS:759 & 760 PARS, SITUATED AT KORREMALA (V), CHOWDARGUDA (G.P.),GHATKESAR (ND), RRDIST.

**BELONGS TO:-
SMT.S.ARUNA W.O.PRBABAKAR RAO
M/S.VAGDEVI EDUCATIONAL SOCIETY
3-12-55, RAMANTHAPUR, HYDERABAD.**

AREAS:-

Plot Area : 24200 SQ.Y (OR) 20260.4 SQ.M.
TOTAL PLINTH AREA OF BLOCK-A:39,524.44 SQ.F (OR)3679.15 SQ.M
TOTAL PLINTH AREA OF BLOCK-B :39,524.44 SQ.F (OR)3679.15 SQ.M
TOTAL PLINTH AREA OF BLOCK-C :39,524.44 SQ.F (OR)3679.15 SQ.M
TOTAL PLINTH AREA OF BLOCK-D :40,993.64 SQ.F (OR)3813.68SQ.M

SPECIFICATIONS:-

FOUND & BASEC.R.C IN C.M
COLUMNS & ROOF.....R.C.C.(1:2:4)
PLASTERINGC.M
SUPER STRUCTUREBRICK MAS,
FLOORING P.S STONE
DOORS & WINDOWS.....C.T WOOD

REFERENCE:-

PROPOSED EXISTING
TO BE REMOVED
SCALE: 1:100
DOORS: WINDOWS:
MD-3.56X2.4M W-1.83X2.5M
D-1.52X2.1M W-1.83X2.5M
D2-4.09X2.1M W-1.83X2.5M
D3-4.76X2.1M V-3.66X0.60M
V1-0.90X0.60M
NOTE: ALL DIMENSIONS ARE IN METERS

SEC. & CORRESPONDENT SIGNATURE

Shruti

ARCHITECT SIGNATURE

Shruti
SHRUTI BAL KUMAR, M
ARCHITECT
CA/25006/3/69/92
Cell: 944818777



TO
WARANGAL

**VASTHE FLAN
SITE FLAN**

SCALE 1 : 400

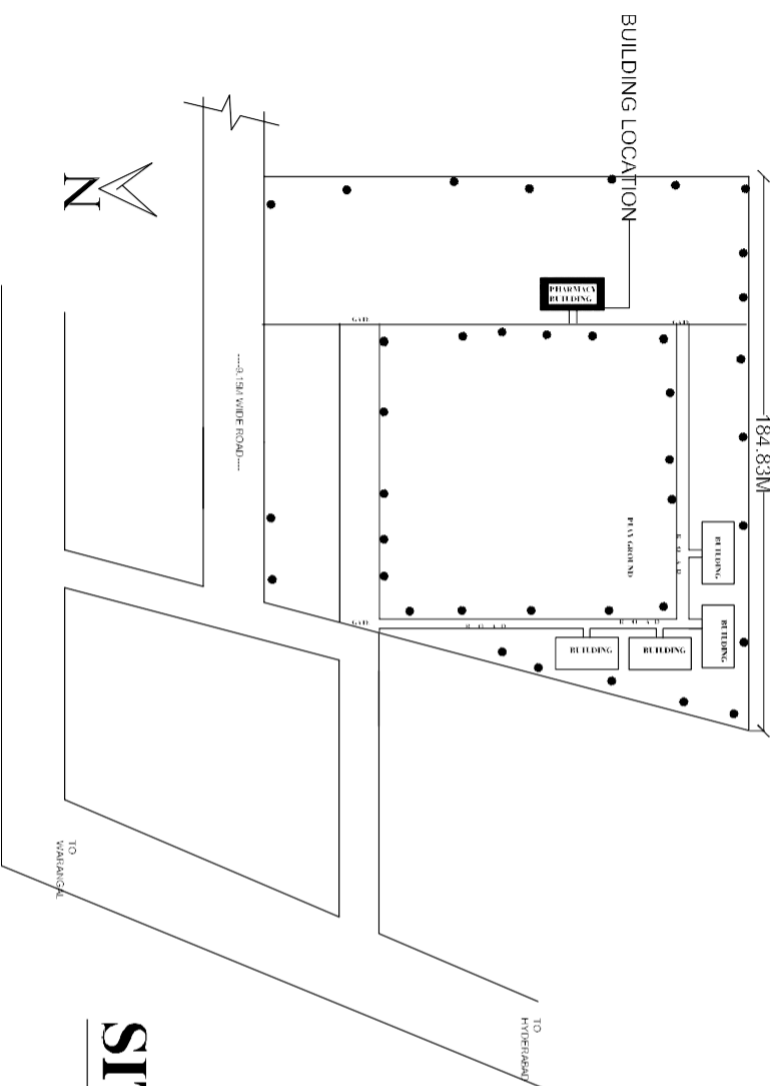

**PRINCETON INSTITUTE OF ENGINEERING
& TECHNOLOGY FOR WOMEN**
 Chowdaryguda, Korremula (V),
 Chaitkesar (M), Medchal Dist, T.S-500084

SITE PLAN

BLOCK-E

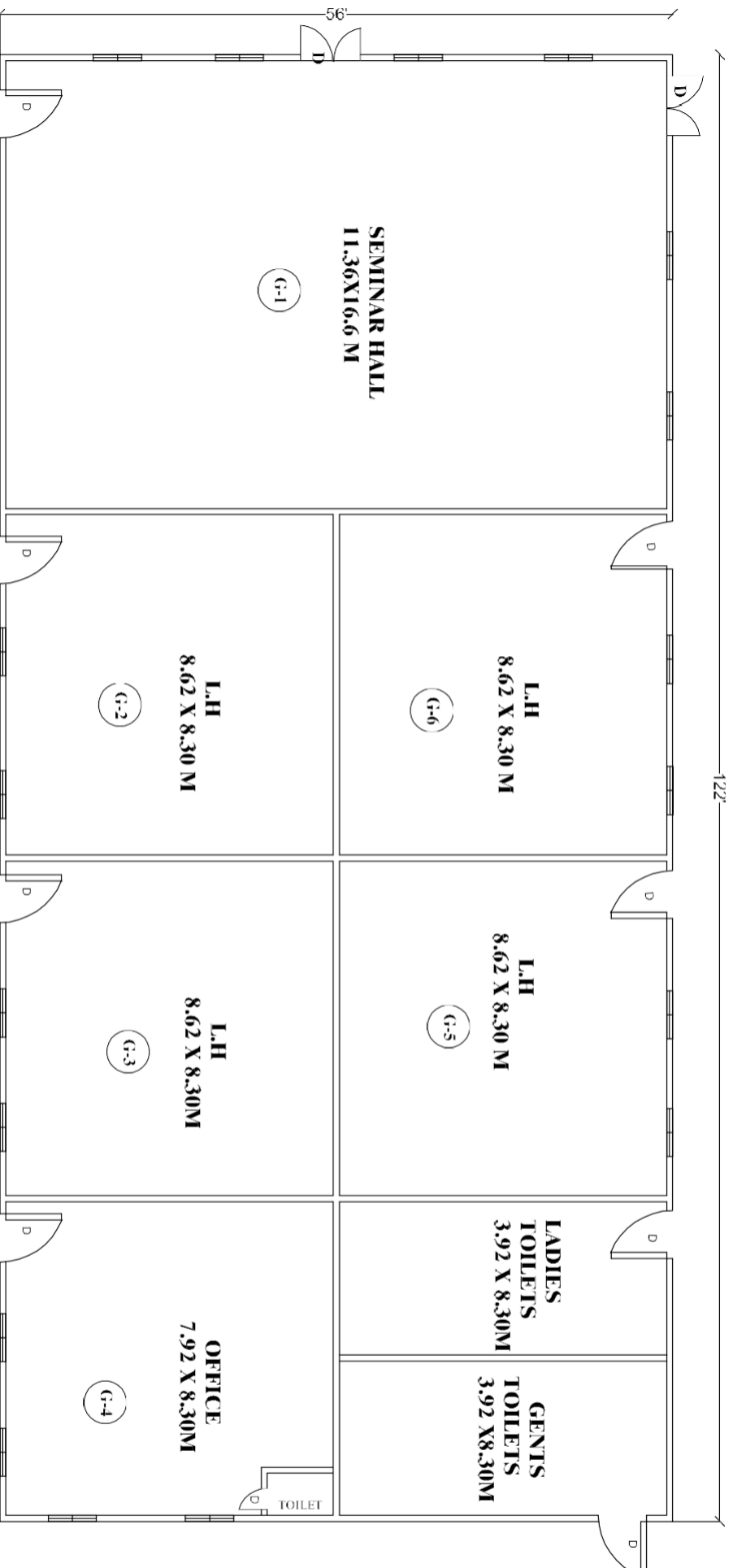

GROUND FLOOR PLAN

PLAN SHOWING THE EXISTING BUILDING OF "PRINCETON COLLEGE OF PHARMACY IN SY.NOS.759 & 760 PARIS, SITUATED AT KORREMULA(V), CHOWDARYGUDA (G.P),CHAITKESAR (M), R.R.DIST.,

BELONGS TO:

**SMT.S.ARUNA W/O.PRABHAKAER RAO
M/S,VAGDEVI EDUCATIONAL SOCIETY
3-12-55, RAMANTHAPUR, HYDERABAD.**

AREAS:-

**PLOT AREA : 14592 SQ.F (OR) 1352.99 SQ.M.
G.F PLINTH AREA : 6832 SQ. F (OR) 634.29 SQ.M**

SPECIFICATIONS:-

**FOUND & BASE ----- C.R.C IN C.M
COLUMNS & ROOF-----R.C.C.(1:2:4)
PLASTERING -----C.M
SUPER STRUCTURE -----BRICK MAS,
FLOORING ----- P.S STONE
DOORS & WINDOWS-----CT WOOD**

REFERENCE:-

PROPOSED EXISTING

TO BE REMOVED SCALE 1:100

DOORS: WINDOWS:

MD--3.66X2.4M	W---1.83X1.52M
D---1.52X2.1M	W1---1.22X1.52M
D1---1.22X2.1M	VENTILATORS:
D2--0.90X2.1M	V---3.66X0.60M
D3--0.76X2.1M	V1--0.90X0.60M

NOTE: ALL DIMENSIONS ARE IN METERS

OWNER SIGNATURE

Signature

ARCHITECT SIGNATURE

Signature

**SHANTI RAJ KUMAR, M
ARCHITECT
CA/2006/36082
Call: 9441615777**

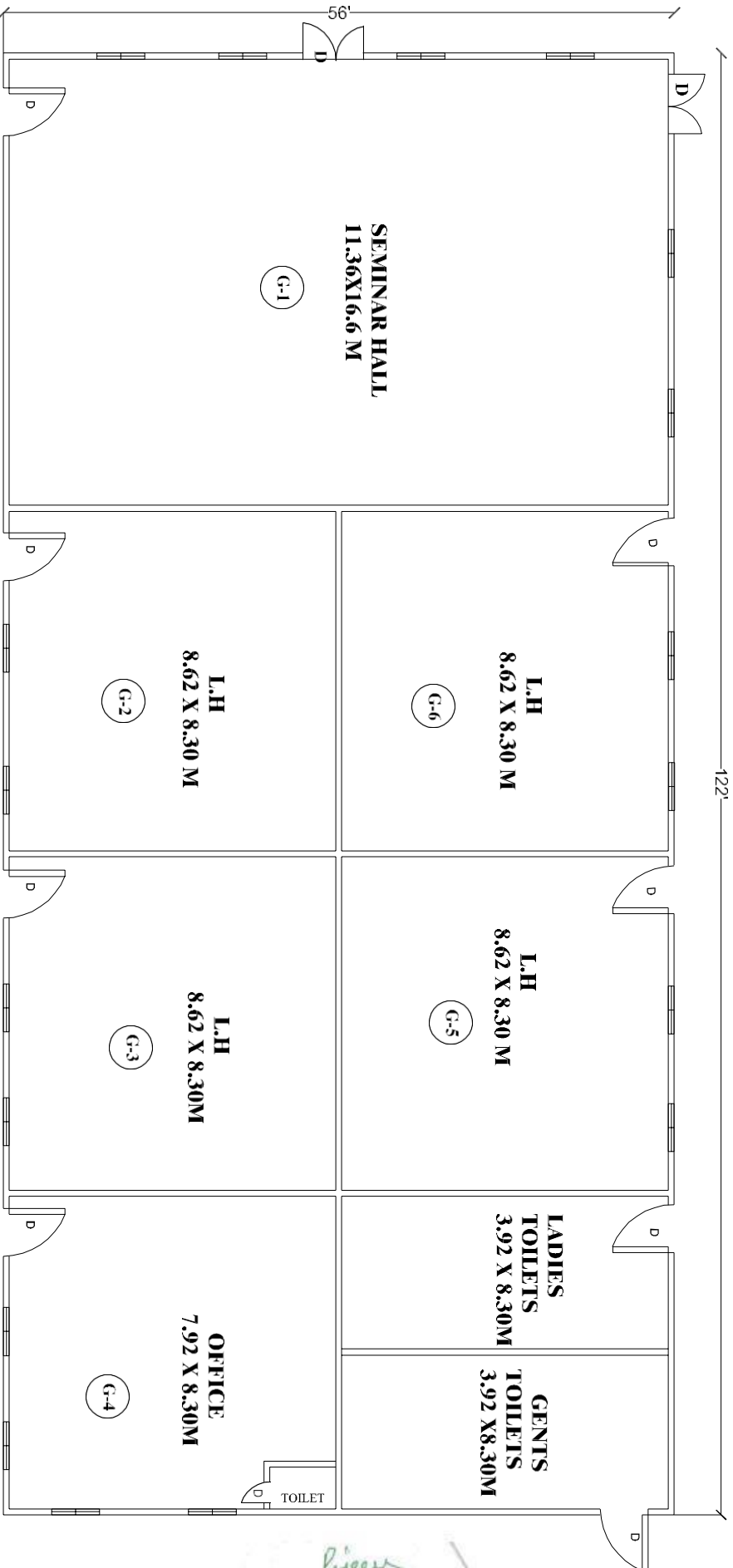



 Principal
 PRINCETON INSTITUTE OF ENGINEERING
 & TECHNOLOGY FOR WOMEN
 Chowdaryguda, Korremula (V),
 Ghatkesar (M), Medchal Dist, T.S-500086

GROUND FLOOR PLAN

PLAN SHOWING THE EXISTING BUILDING OF"
PRINCETON COLLEGE OF PHARMACY IN SY.NOS.759 &
760 PARTS , SITUATED AT KORREMA(V),
CHOWDARIGUDA (G.P),GHATKESAR (M), R.R.DIST.,

BELONGS TO:
SMT.S.ARUNA W/O.PRABHAKAR RAO
M/S.VAGDEVI EDUCATIONAL SOCIETY
3-12-55, RAMANTHAPUR, HYDERABAD.

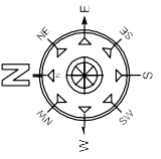
NORTH:



OWNER SIGNATURE

(Handwritten Signature)

ARCHITECT SIGNATURE

 SHANTI RAJ KUMAR, M
 ARCHITECT
 CA/2000/15082
 Cell: 9848151577